

**We give you a simple, effective, long-lasting way to support local causes now and in the future, through a mix of endowment funds and living giving.**

### **What we do?**

- Make giving easy for everyone
- Invest in long term community transformation
- Build a permanent fund for your community
- Provide community leadership
- Inspire generosity

### **Why give through a Community Foundation like Northland Community Foundation?**

- Gifts are targeted to exactly where the donor wants
- No complicated or expensive legal administration as required through a Trust or similar
- The capital amount is retained and grown
- The interest can be distributed forever
- Donors can be assured their gift is given locally
- We have expertise, knowledge and wisdom in the management and distribution of philanthropic funds

### **Look how far we've come...**



**\$1m**  
under managed funds



**\$12m**  
committed bequests so far



**1.5**  
full time staff supported  
by 10 volunteers



**\$4.6m**  
granted to deserving  
local community and  
health causes



### **Meet two of our donors**

***"We wanted our life achievements to be used as a sustainable investment for the community we live and work in. Northland Community Foundation made it easy for us to set up the Molly Wilson Trust to achieve our personal wishes." – Leanne and Athol***



## **About us**



**We help ordinary people make an extraordinary difference in Northland**

## Ways to give with Northland Community Foundation

### Forever Funds - Grow your giving through an Endowment Fund

You can donate funds for us to hold forever. The Northland Community Foundation invests the funds and delivers the interest from these funds back to your particular area of interest.

Donations of any size are welcome to contribute to current endowment funds. Investing the donation enables the funds to grow over time with only the income (interest) from the fund spent on causes you love that will support your community forever.

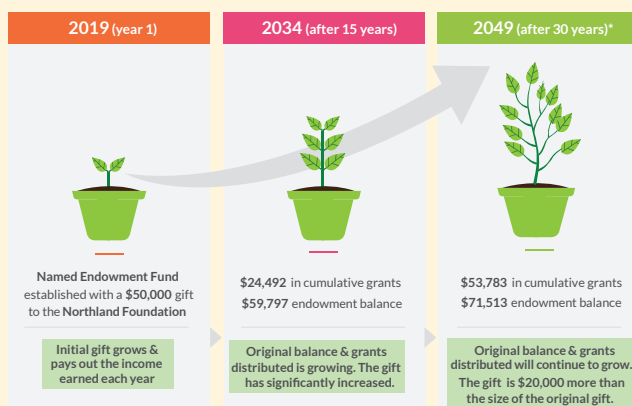

\* Estimated growth rate of 5.7% for future years & annual distribution of 3%.



### Corporate Giving

If you are a business and interested in Corporate Giving we can talk to you about how best to set this up. Countdown Kids Hospital Appeal is a great example of corporate giving for the Child Health team providing funding for medical equipment every year.

### Payroll Giving

You can make regular donations through Payroll Giving. Not only is it an easy way to donate, there is also the added bonus of an immediate tax benefit. If you donate \$5, the government pays an extra \$2.50, only costing you one coffee per week. Speak to your employer or give us a call about how to set this up.

### Donations through Wills

You can also donate through your Will, it can be as much or as little as you want.

**Get in touch with the Northland Community Foundation on 021 558 224 or 0204 139 8518 to discuss how you'd like to give, or fill in the form >>**

### Make a Donation Today

Thank you for your interest in becoming a donor

Please fill in the form below to ensure that we know which cause you would like your donation to support.

**I'd like to donate to:**

- Northland Fund
- Grassroots Fund
- Education Fund
- Environment Fund
- Health Fund Plus
- Sports Fund
- Local Area Fund (please specify)

### Donate by Internet Banking

You can pay directly into our bank account. The details are below:

**Northland Community Foundation Tagged Funds**  
Trust Account - Bank and Branch number - 02 0492  
Account number - 0111777 025

Internet Banking Reference number: \_\_\_\_\_

### Donate by Credit Card

Visit our website:  
[www.northlandcommunityfoundation.org.nz/donate/credit-card/](http://www.northlandcommunityfoundation.org.nz/donate/credit-card/) and fill out the form.

### Send us a Cheque

Made out to **Northland Community Foundation** and posted to:  
Northland Community Foundation  
PO Box 10011, Te Mai, Whangarei 0143

### Send this form to:

**Northland Community Foundation**  
PO Box 10011, Te Mai, Whangarei 0143  
or email:

[info@northlandcommunityfoundation.org.nz](mailto:info@northlandcommunityfoundation.org.nz)

Please include your name and address if you would like a receipt. You will need a receipt to claim a tax rebate.

Name: \_\_\_\_\_

Address: \_\_\_\_\_

Phone number: \_\_\_\_\_

Email address: \_\_\_\_\_