

**The Northland Community Foundation give you a simple, effective, long-lasting way to support local causes now and in the future, through a mix of endowment funds and living giving.**

## What we do?

- Make giving easy for everyone
- Invest in long term community transformation
- Build a permanent fund for your community
- Provide community leadership
- Inspire generosity

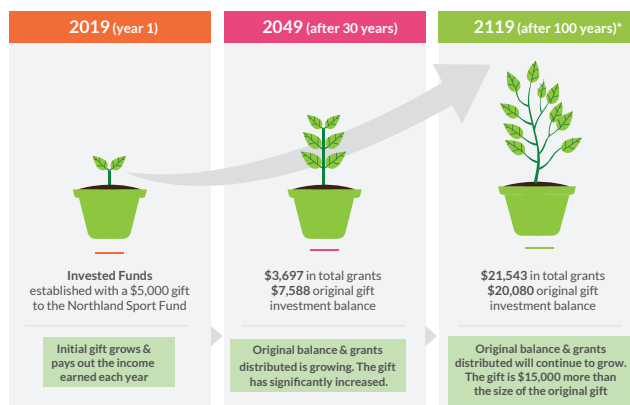

\* Estimated growth rate of 5.4 % for future years & annual distribution of 2%.

**Look how far we've come with the Northland Sport Fund**



**\$237,840**  
invested



**500**  
people supported



**Meet one of our donors**  
**Garry Frew**

**Garry was a legendary sports editor of the Northern Advocate and icon of Northland sport (inducted as a Northland Legend of Sport).**



# Northland Sport Fund



**We help ordinary people make an extraordinary difference in Northland**

## What is the Northland Sport Fund?

- In 2016, Sport Northland and the Northland Community Foundation (NCF) established the Northland Sport Fund.
- Since the establishment of the Northland Sport Fund, NCF and Sport Northland have been instrumental in growing the fund to the current level of \$237,840.
- The distributions of the Kauri Club Fund (a fund under the umbrella of the Northland Sports Fund) has supported the operation of the Educare Northland Sports Talent Hub, which provides talent development services, grants and scholarships to promising young Northland sports people to better prepare them to reach the top of their chosen sports.
- Both Sport Northland and NCF encourage all Northlanders who love active recreation and sport to consider leaving a gift or bequest to the Northland Sport Fund. You can donate your funds, or leave a gift through your Will (bequest), directly to the Kauri Club Fund for the benefit of talented young Northland athletes, or you can create your own 'named fund' under the Northland Sports Fund umbrella, and leave the donation/ bequest to your own personal nominated sport or active recreation cause.



### Meet one of the Kauri Club Fund Recipients **Riley-Jack Vette-Blomquist**

Riley recently represented New Zealand at the World Junior Squash Championship in Malaysia in July and August 2019. Currently a Year 12 student at Whangarei Boys High, Riley was identified as a young promising squash player by Manaia and Whangarei Squash Clubs.

***"It's really awesome that I was able to receive \$500 from the Kauri Club Fund to help cover my travel and training costs. Thank you for creating this fund to help young people like me!"***

– Riley-Jack Vette-Blomquist

### Make a Donation Today

Thank you for your interest in becoming a donor

I would like to donate/invest \$ \_\_\_\_\_

I would like to give my funds to:

The Northland Sport Fund: Y / N

or The Kauri Club Fund: Y / N

or your own 'named fund' for your sport or active recreation: \_\_\_\_\_

I would like to make a gift through my Will (bequest): Y/ N

The percentage will be \_\_\_\_ % or total sum \$ \_\_\_\_\_

#### Donate by Internet Banking

You can pay directly into our bank account.

**Northland Community Foundation**

**Northland Sport Fund**

Trust Account - Bank and Branch number - 02 0492

Account number - 0111777 025

Internet Banking Reference number: \_\_\_\_\_

#### Donate by Credit Card

Visit our website:

**[www.northlandcommunityfoundation.org.nz/donate/credit-card/](http://www.northlandcommunityfoundation.org.nz/donate/credit-card/)** and fill out the form.

#### Send us a Cheque

Made out to **Northland Community Foundation** and posted to: **Northland Community Foundation**  
**PO Box 10011, Te Mai, Whangarei 0143**

#### Send this form to:

**Northland Foundation**

**PO Box 10011, Te Mai, Whangarei 0143 or email:**  
**[info@northlandcommunityfoundation.org.nz](mailto:info@northlandcommunityfoundation.org.nz)**

Please include your name and address if you would like a receipt. You will need a receipt to claim a tax rebate.

Name: \_\_\_\_\_

Address: \_\_\_\_\_

Phone number: \_\_\_\_\_

Email address: \_\_\_\_\_